

FORM No. 1.

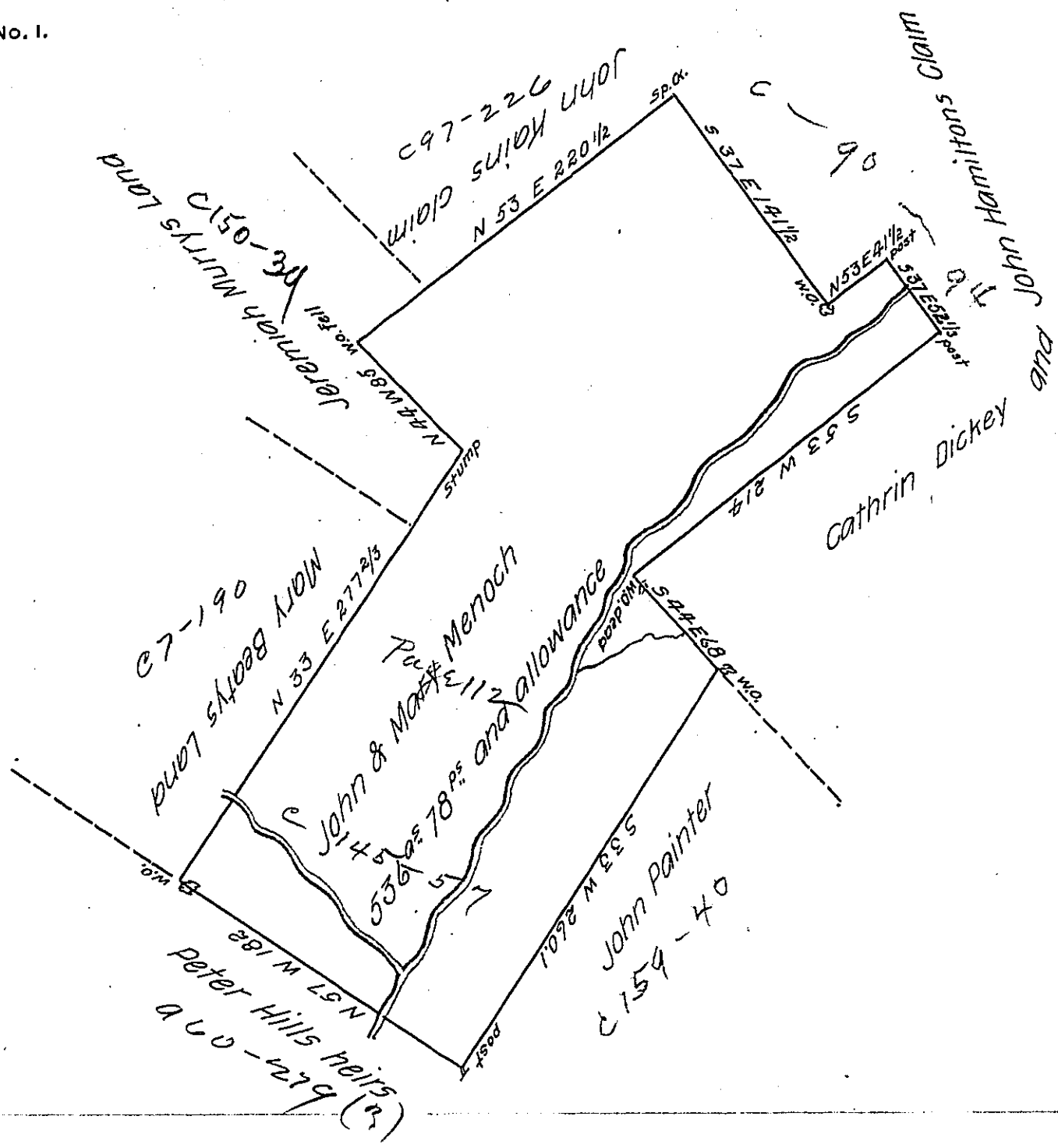

In pursuance of two warrants dated May 26th 1773 there was survey^d for John & Mary Menoch the above described tract of land containing five hundred and thirty six acres and 78 perches with an allowance proportioned to six P cent situate in Franklin Township in the County of Westmoreland Survey^d Dec^r 16th 1807

Samuel Cochran Esquire

P-John Moore D.S.

Surv^t Gen^l of Penn^a

N. B. The above described land was survey^d by Robert McCreas Sept^r 21st 1773 and call^d by him 448 1/3 acres and allowance ^{was discovered on devious} the error, the tract and the name and date of the warrants taken from Mr. McCreas ruff draft

IN TESTIMONY that the above is a copy of the original remaining on file in the Department of Internal Affairs of Pennsylvania, made conformably to an Act of Assembly approved the 16th day of February, 1833, I have hereunto set my Hand and caused the Seal of said Department to be affixed at Harrisburg, this eighteenth day of April 1906

Geo. A. Brown
Secretary of Internal Affairs.